

TRIPLE DECKERS

BUDDY DESHLER

4

3

5

7

9

11

13

15

2

17

19

21

23

25

27

29

31

33

35

37

39

41

43

45

47

49

51

53

55

57

59

61

63

65

67

69

71

73

75

77

79

6

81

83

85

87

89

91

93

95

97

99

101

103

105

107

109

111

113

115

117

119

121

123

125

127

129

131

133

135

137

139

141

143

10
145

147

149

151

153

155

157

159

161

163

165

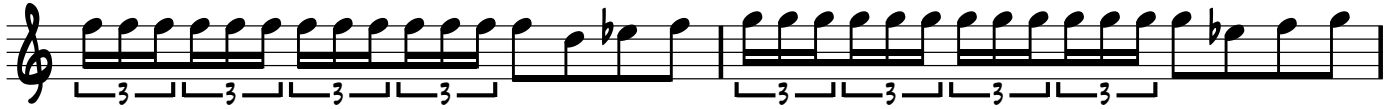

167

169

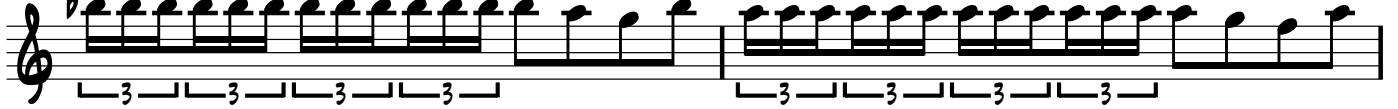

171

173

175

12

177

179

181

183

185

187

189

191

193

195

197

199

201

203

205

207
