

STAMP TONGUING

STAMP/DESLER

♩ = 52-86

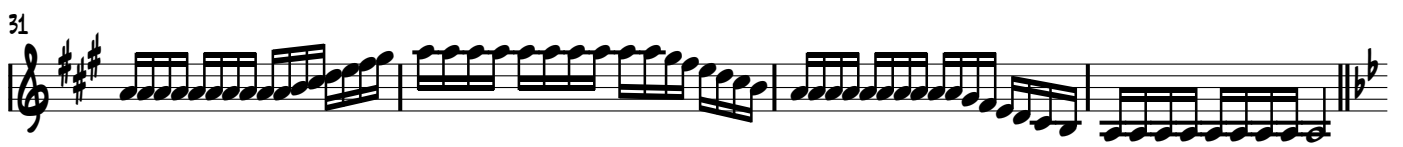
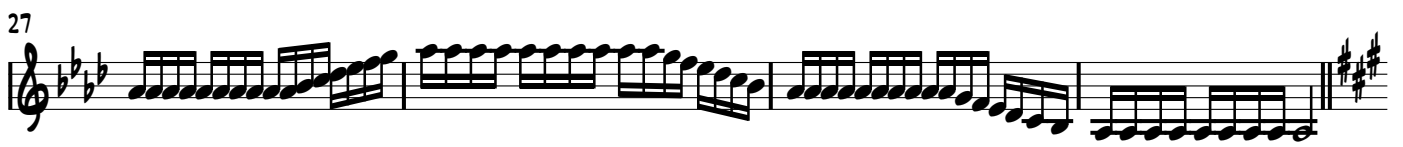
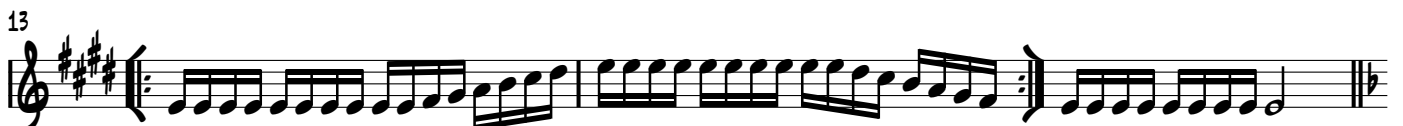

35

39

43

47

51

55

59

63

67

71
